

Enhancing quality of life with implant-retained dentures

By Terry Myers, DDS

Fortunately, some people can take the small events that increase quality of life for granted — having a conversation, tasting delicious foods and smiling without self-consciousness are daily occurrences that are rote for some, but luxuries for others.

While certain patients can maintain a happy, productive life with standard dentures, for others with special needs, dentists must find alternatives that fit with the patient's lifestyle and budget. Everyone deserves the confidence and self-esteem that a beautiful smile can provide. With the proper equipment and new procedures, doctors can provide patients with function and fashion.

A variety of implant options offer functionality and esthetics. For one of my patients, an implant-retained

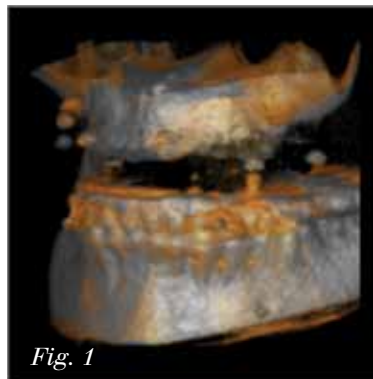

Fig. 1

denture fit her financial and physical requirements. The 64-year-old German woman has basically well-maintained diabetes, occasionally struggling with insulin levels as well as other health issues, such as skeletal back problems.

She had reached a point in her dental history where she would need her few remaining upper teeth extracted and replaced by a den-

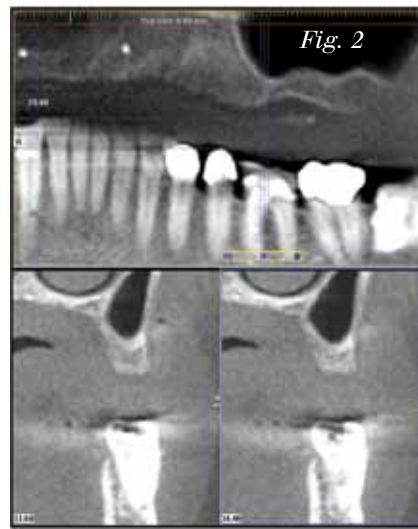

Fig. 2

ture. She had been researching the possibility of denture implants. She did not want traditional dentures because she gagged quite easily, and the thick base of the denture, plus her German accent, made her

speech difficult to understand. In addition, due to her diabetes, she occasionally got painful and slow-to-heal sores on her palate under her dentures.

Technology helped me to achieve the clinical care and physical appearance that this woman needed. Imaging played a big part in my treatment plan. For the diagnostic part, I used a GXCB-500™, medium field of view cone-beam unit from Gendex that gave me a three-dimensional view of her dentition (Fig. 1).

This imaging method allowed me to determine whether implants were even possible for the patient because I couldn't identify all of the details without determining the width and height of the bone to see if a bone graft was necessary.

She had already stipulated that she did not want a bone graft. With-

→ CI page 2B

Dentistry and continuing education

Dr. Terry Myers discusses his passion for continuing education and his interests away from the office.

Dr. Myers, how did you become interested in practicing dentistry?

As a child, I wanted to pursue a job where I could work with my hands. I was interested in building model ships and airplanes, and thought about pursuing a career as an orthopedic surgeon.

Then, in high school, I dated a dentist's daughter and noticed that he was able to set office hours and have weekends off, unlike the surgeons I knew who spent long hours at the hospital.

Because I appreciated family life, I decided on the dental path. I also enjoyed the hands-on aspect of dentistry. Most medical positions do not have the opportunity to get that close to patients.

How do you keep up with technology advances in dentistry?

I graduated from dental school in 1987, and taught at the Advanced Education in General Dentistry program at University of Missouri in Kansas City for 16 years.

When I moved to private practice and built the office, I wanted to make sure that we offered educational opportunities to my colleagues.

We built an education center in the basement with an audio-visual and projector system that can seat 40 people for lectures and 20 for hands-on courses.

We try to offer one course per month. We've done courses on the Gendex cone beam and Nobel Guided Systems, and hold a 10-week dental assisting program twice a year.

I may not be a part of the university system anymore, but I still have a love for education because I believe that we all continue to learn during our lives and careers.

What do you do when you are not practicing dentistry?

Music is one of my biggest loves. I enjoy big band music, and play baritone sax in a big band. We try to make it to the Glenn Miller Festival every year at his birthplace in Clarinda, Iowa. I also play oboe and English

horn in the local symphony orchestra.

My other loves are my wife, Kathy, 10-year-old daughter, Katie, and 17-year-old son, Glen, who is hoping to

follow in my dentistry footsteps. I hope that I have inspired him to a career that he can really sink his teeth into! CI

AD

Train Your IMPLANT Team

Are your auxiliaries certified yet?

Educating the entire implant team is crucial to patient acceptance. Your team has to know all about implants for marketing and delivery of care... **LET US DO IT!** Through our certification courses, the ADIA gives auxiliaries the cutting edge implant education to help your practice grow.

- Dental Hygiene Implant Certification Program (DHICP)
- Practice Management Implant Certification Program (PMICP)
- Dental Assisting Implant Certification Program (DAICP)
- Implant Coordinator Training Program

The ADIA presents these comprehensive courses at many venues throughout the year.

Enroll your auxiliaries for membership in the ADIA and they will receive:

- Certification Programs and Continuing Education Units
- Monthly digital publications and digital newsletters
- ICOF's Glossary of Implant Dentistry II, a comprehensive guide to implant terminology
- Team Training for the Implant Practice Book
- Complimentary monthly webinars
- An interactive website and "members only" forum
- ADIA's Guide to Simplifying Implant Dentistry, a digital handbook
- Special recognition for implant training/credentials

To find out more about these exciting programs and about membership in the ADIA visit our website www.adiaonline.org



Fig. 3



Fig. 4



Fig. 6



Fig. 5

← **CI** page 1B

out the 3-D scan, I would need to refer the case to an oral surgeon. By just looking, feeling or with a 2-D X-ray of the ridge, there didn't seem to be enough bone in the area for a successful implant. Besides the bone, on a 2-D pan, her sinuses appeared so big that I didn't want to chance complications.

I was able to ascertain from the 3-D scan's cross-sections (Fig. 2) that she had enough bone to place an implant denture. During the surgical procedure, with my intra-oral digital X-ray (DEXIS®), I could check if the implants were properly situated above the sinus level. My mix of imaging options gave me the vital

information I needed to complete my treatment plan with confidence.

After imaging, I decided on full-arch implants on teeth Nos. 4, 6, 8, 10, 11 and 14. Because of her diabetes, the implant denture needed to be removable so that she could clean very well around it.

It was very important to the patient that she did not have a prosthesis that looked like a denture. She had all of her natural lower dentition, and we were able to use a combination of shades (A2–A3.5) to maintain a natural appearance.

Trubyte Portrait IPN teeth were used because of their natural shading from gingival to incisal edge. The locator attachments, like little gaskets, make it easy for the patient to remove her denture for proper hygiene and re-seat it in the right place every time.

After finding out the condition and measurement of her ridge and gums, we decided on six 3.5 Nobel Replace

implants of 15 mm in length. I chose the Nobel Guided Surgery protocol (Figs. 3, 4) because I had to be very precise regarding the length of the implant in relationship to her sinus as well as her small amount of bone.

During the surgery, I used my digital X-ray to check the drill lengths and placements very quickly right at chairside (Fig. 5). That's the beauty of guided surgery and digital radiography — much of the information is determined beforehand, taking away the stressful element of surprise during the procedure (Fig. 6).

Taking into account possible healing issues because of her diabetes and small amount of bone, I didn't immediately load the denture onto the implants, but instead put on healing caps and let the area heal for

→ continued



Dr. Lisa Marie Samaha, center, is pictured with patients Terry Cane, seated at left with framed certificate, and Michael Boyd, seated at right, along with her staff and the patients' family members.

Virginia dentist gives two patients new smiles

By Fred Michmershuizen, Online Editor

When Dr. Lisa Marie Samaha of Port Warwick Dental Arts in Newport News, Va., decided to hold a Smile Makeover Contest, she intended to award one patient with free care.

But after reviewing the applications she decided to present two awards, not one.

The practice received many compelling stories, and two exceptional individuals stood out.

As a result, Michael Boyd of Hampton, Va., and Terry Cane of Williamsburg, Va., were selected to receive life-enhancing and life-saving dental treatment that began

in October.

"It was such a heartwarming presentation, for all of us," said Abby Sharpe, who works in Samaha's practice. "You could really tell the impact it had on our winners. They are both so deserving."

"They will both be undergoing tens of thousands of dollars in treatment over the next month or so and are just so excited and appreciative."

Samaha and her team had specific criteria for the contest winners.

When reviewing the candidates, they considered whether the individuals had life-threatening levels of dental disease, or if they had damage severe enough to keep

them from sharing a smile with others.

They considered the candidates' personal economic circumstances. They also took into consideration whether the candidates had devoted their lives to helping others.

Samaha, founder of Port Warwick Dental Arts, prides herself on offering compassionate care resulting in beautiful smiles.

She provides a wide range of esthetic, reconstructive, surgical and comprehensive dental care.

Her practice offers a non-surgical program for periodontal disease treatment that highlights nutrition, specialized testing and state-of-the-art laser therapy. **CI**

COSMETIC TRIBUNE

The World's Dental Newspaper • US Edition

Publisher & Chairman

Torsten Oemus
t.oemus@dental-tribune.com

Vice President Global Sales

Peter Witteczek
p.witteczek@dental-tribune.com

Chief Operating Officer

Eric Seid
e.seid@dental-tribune.com

Group Editor & Designer

Robin Goodman
r.goodman@dental-tribune.com

Editor in Chief Cosmetic Tribune

Dr. Lorin Berland
d.berland@dental-tribune.com

Managing Editor/Designer

Implant & Endo Tribune
Sierra Rendon
s.rendon@dental-tribune.com

Managing Editor/Designer

Ortho Tribune & Show Dailies
Kristine Colker
k.colker@dental-tribune.com

Online Editor

Fred Michmershuizen
f.michmershuizen@dental-tribune.com

Product & Account Manager

Mark Eisen
m.eisen@dental-tribune.com

Marketing Manager

Anna Wlodarczyk
a.wlodarczyk@dental-tribune.com

Sales & Marketing Assistant

Lorrie Young
l.young@dental-tribune.com

C.E. Manager

Julia E. Wehkamp
j.wehkamp@dental-tribune.com

Dental Tribune America, LLC
215 West 35th Street, Suite 801
New York, NY 10001
Tel.: (212) 244-7181
Fax: (212) 244-7185

Published by Dental Tribune America
© 2009 Dental Tribune America, LLC
All rights reserved.

Cosmetic Tribune strives to maintain utmost accuracy in its news and clinical reports. If you find a factual error or content that requires clarification, please contact Group Editor Robin Goodman at r.goodman@dental-tribune.com.

Cosmetic Tribune cannot assume responsibility for the validity of product claims or for typographical errors. The publisher also does not assume responsibility for product names or statements made by advertisers. Opinions expressed by authors are their own and may not reflect those of Dental Tribune America.

Tell us what you think!

Do you have general comments or criticism you would like to share? Is there a particular topic you would like to see articles about in Cosmetic Tribune? Let us know by e-mailing feedback@dental-tribune.com. We look forward to hearing from you!



Fig. 7

About the author



Dr. Terry Myers completed his residency in advanced general dentistry and served as an instructor in the Advanced Education

in General Dentistry Residency Program and director of the faculty practice at the University of Missouri-Kansas City School of Dentistry.

He is a fellow in the Academy of General Dentistry, and a member of the Academy of Cosmetic Dentistry as well as the Dental Sleep Disorder Society.

Myers is on the board of directors at Research Belton Foundation and is a participating provider for the dental care program to improve children's dental care. His private practice is in Belton, Mo. He can be reached by e-mail at office@keystone-dentistry.com.

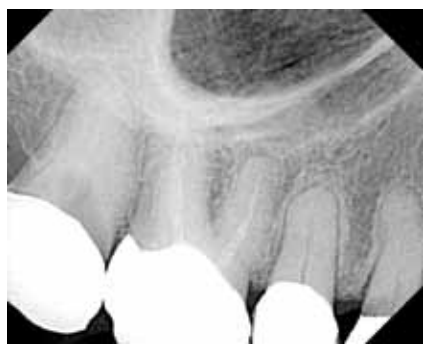

Fig. 8: Decay under crowns.

← continued

four months.

For denture cases, it is important to keep current on new methods and technologies and for patients to understand their options and improve outcome through proper care.

With digital imaging and 3-D technology, I can better educate my patients by pointing out their particular areas of concern on the large computer monitor.

For extra insight, a Web site called www.denturewearers.com offers helpful information and tips for dentists and patients about the various denture-related options, denture care and how different medical conditions such as diabetes, heart disease and oral cancer affect denture choices.

Being apprised of the facts and researching the choices, such as the patient and I did, facilitates treatment acceptance and success.

For this patient, the implant eliminated the palate of the denture, which had caused much of her gagging, speech and soreness problems.

Besides functioning very well, her beautiful teeth give her the encouragement to speak with confidence and smile with teeth showing instead of pursed lips (Fig. 7).

Moreover, she has a renewed pleasure in eating because she can utilize the taste buds on her palate again.

Giving patients their smiles back always leaves a really good taste in my mouth too. **CT**

BeautiBond®

One Adhesive: Two Powerful Monomers

BEAUTIFIL II

A Nano-Hybrid Composite with Fluoride Release & Recharge

The Science Behind the Bond.™

BeautiBond®

- Unique dual adhesive monomers deliver equal bond strength to enamel and dentin
- Only 5µm film thickness
- No HEMA

Providing convenience and efficacy in a single adhesive, BeautiBond has a distinct advantage over other seventh-generation adhesives. With bond strengths similar to leading sixth-generation alternatives, BeautiBond is the **one-step, self-etch adhesive for a wide range of clinical indications.** Its dual adhesive monomers enable predictable long-term bonding to both enamel AND dentin.

Visit www.shofu.com or call 800.827.4638

© Copyright 2009 BeautiBond is a Trademark of SHOFU Inc. SH689F-1009

CR) Composite Resin
B) BeautiBond®
E) Enamel Surface
D) Dentin Surface

Shofu Dental Corporation • San Marcos, CA

AD